€ 295.000
Codex B939

135 mq | : 2 | : 2 | : 3

Zertifizierungen

: E

Details

---> Indirizzo <---: Via Corbettina

---> camere <---: 2

---> bagni <---: 2

---> Locali <---: 3

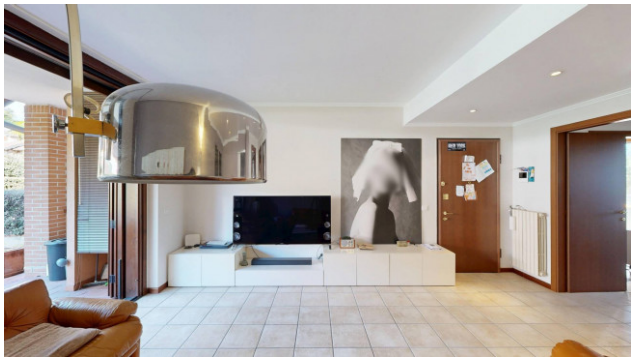

Case in Città Rembrandt 7
Via Rembrandt 7 - Milano (MI) - Telefon 0248713111
milanofiera@caseincitta.com - https://www.caseincitta.com/de
Mwst.Nr. 01187730450

Case in Città Rembrandt 7
Via Rembrandt 7 - Milano (MI) - Telefon 0248713111
milanofiera@caseincitta.com - https://www.caseincitta.com/de
Mwst.Nr. 01187730450

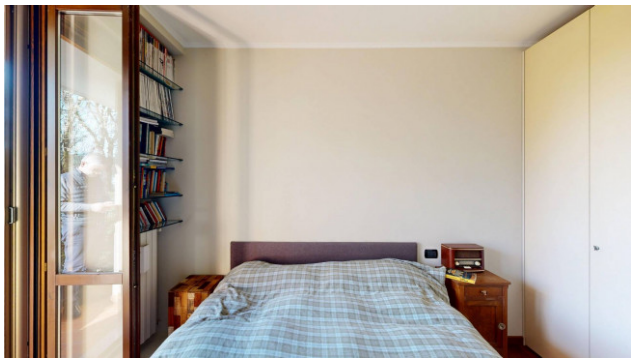

Case in Città Rembrandt 7
Via Rembrandt 7 - Milano (MI) - Telefon 0248713111
milanofiera@caseincitta.com - https://www.caseincitta.com/de
Mwst.Nr. 01187730450

Case in Città Rembrandt 7
Via Rembrandt 7 - Milano (MI) - Telefon 0248713111
milanofiera@caseincitta.com - https://www.caseincitta.com/de
Mwst.Nr. 01187730450

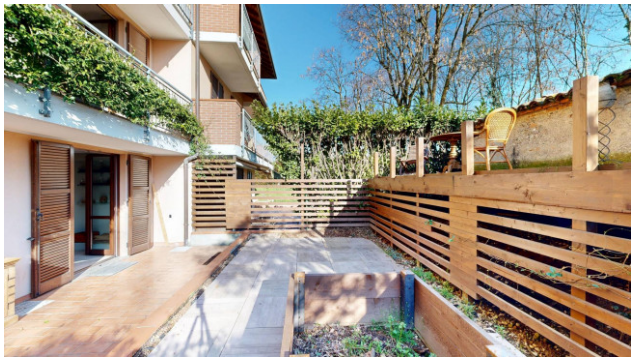

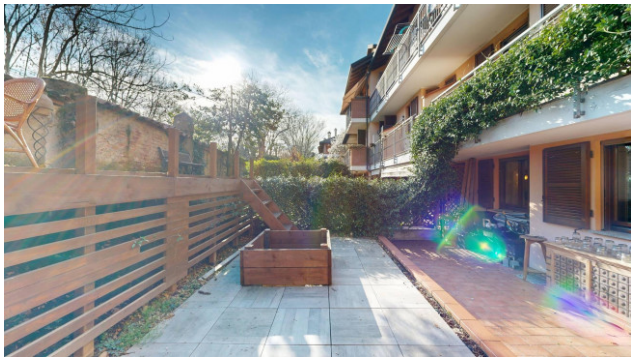

Case in Città Rembrandt 7
Via Rembrandt 7 - Milano (MI) - Telefon 0248713111
milanofiera@caseincitta.com - https://www.caseincitta.com/de
Mwst.Nr. 01187730450

Case in Città Rembrandt 7
Via Rembrandt 7 - Milano (MI) - Telefon 0248713111
milanofiera@caseincitta.com - https://www.caseincitta.com/de
Mwst.Nr. 01187730450